

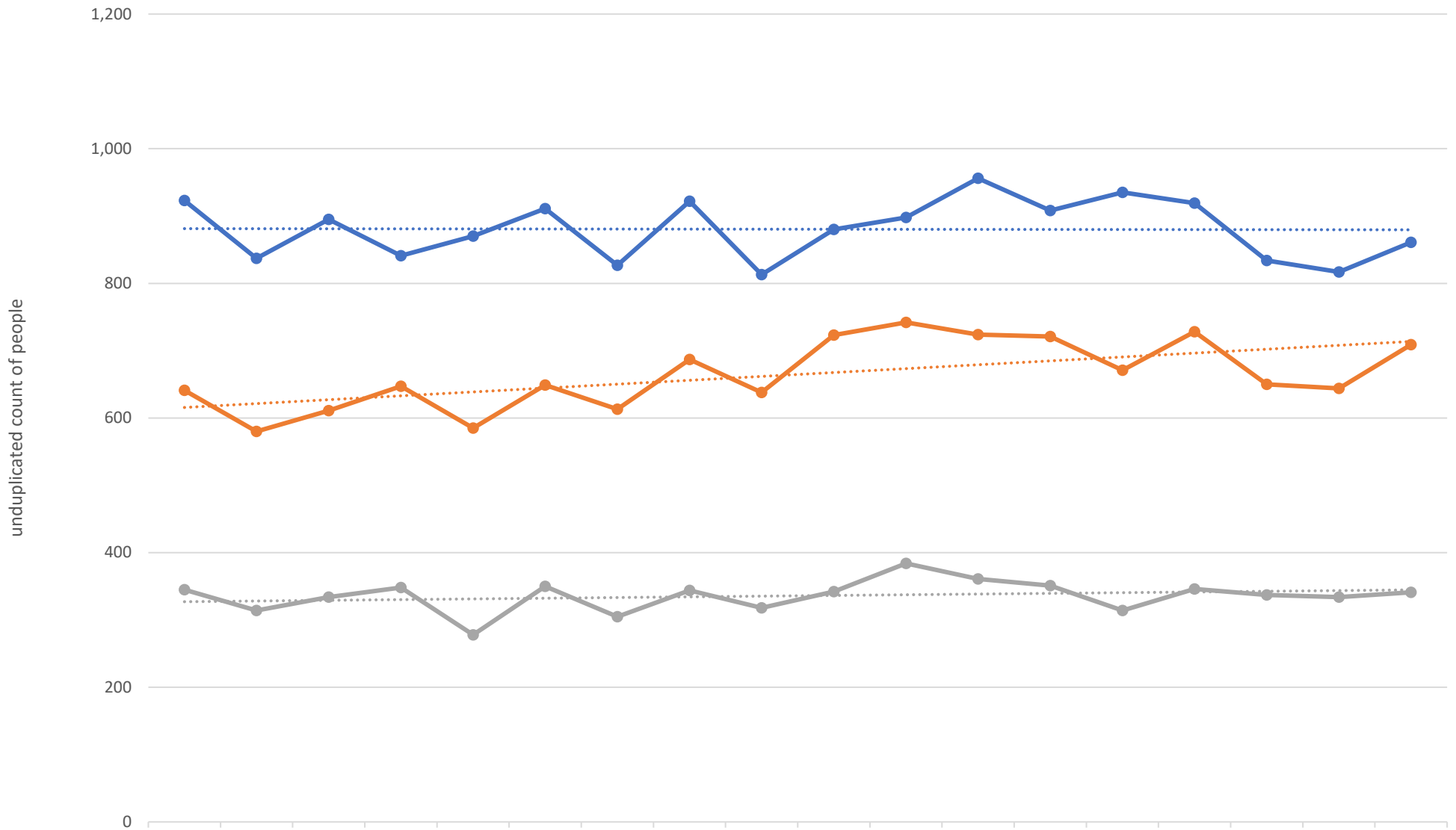

North Sound Crisis System Dashboard

Page 2	Unduplicated People receiving a crisis system service
Page 3	Island - Unduplicated People receiving a crisis system service
Page 4	San Juan - Unduplicated People receiving a crisis system service
Page 5	Skagit - Unduplicated People receiving a crisis system service
Page 6	Snohomish - Unduplicated People receiving a crisis system service
Page 7	Whatcom - Unduplicated People receiving a crisis system service
Page 8	Region Designated Crisis Responder (DCR) Investigations
Page 9	Region DCR Investigation Referral Sources
Page 10	Region DCR Investigation Outcomes

Unduplicated People receiving a crisis system service



	Aug-21	Sep-21	Oct-21	Nov-21	Dec-21	Jan-22	Feb-22	Mar-22	Apr-22	May-22	Jun-22	Jul-22	Aug-22	Sep-22	Oct-22	Nov-22	Dec-22	Jan-23
● Crisis Call	923	837	895	841	870	911	827	922	813	880	898	956	908	935	919	834	817	861
● Crisis Service	641	580	611	647	585	649	613	687	638	723	742	724	721	671	728	650	644	709
● Investigation	345	314	334	348	278	350	305	344	318	342	384	361	351	314	346	337	334	341

Island - Unduplicated People receiving a crisis system service

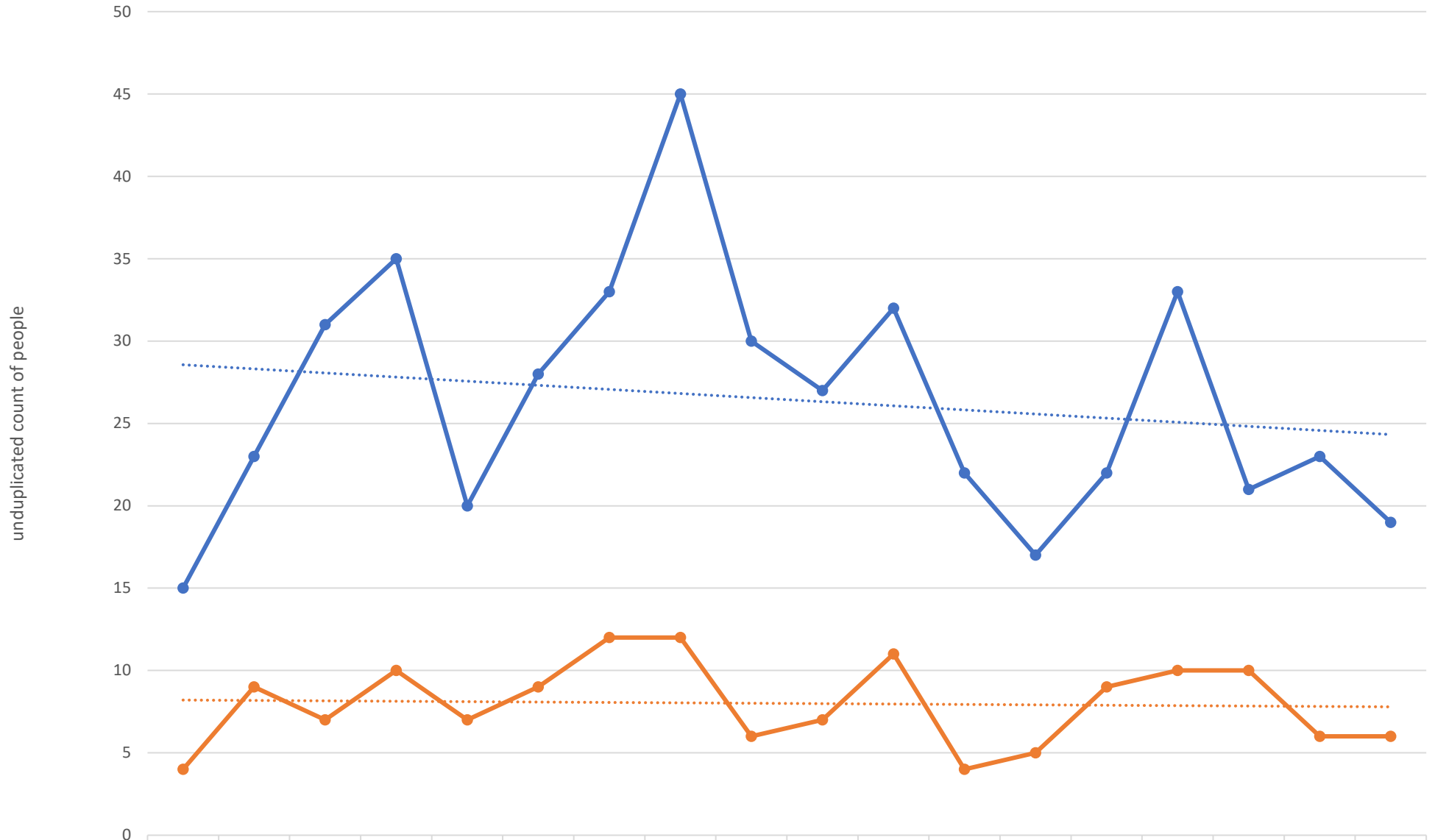

	Aug-21	Sep-21	Oct-21	Nov-21	Dec-21	Jan-22	Feb-22	Mar-22	Apr-22	May-22	Jun-22	Jul-22	Aug-22	Sep-22	Oct-22	Nov-22	Dec-22	Jan-23
--	--------	--------	--------	--------	--------	--------	--------	--------	--------	--------	--------	--------	--------	--------	--------	--------	--------	--------

● Crisis Service	15	23	31	35	20	28	33	45	30	27	32	22	17	22	33	21	23	19
● Investigation	4	9	7	10	7	9	12	12	6	7	11	4	5	9	10	10	6	6

San Juan - Unduplicated People receiving a crisis system service

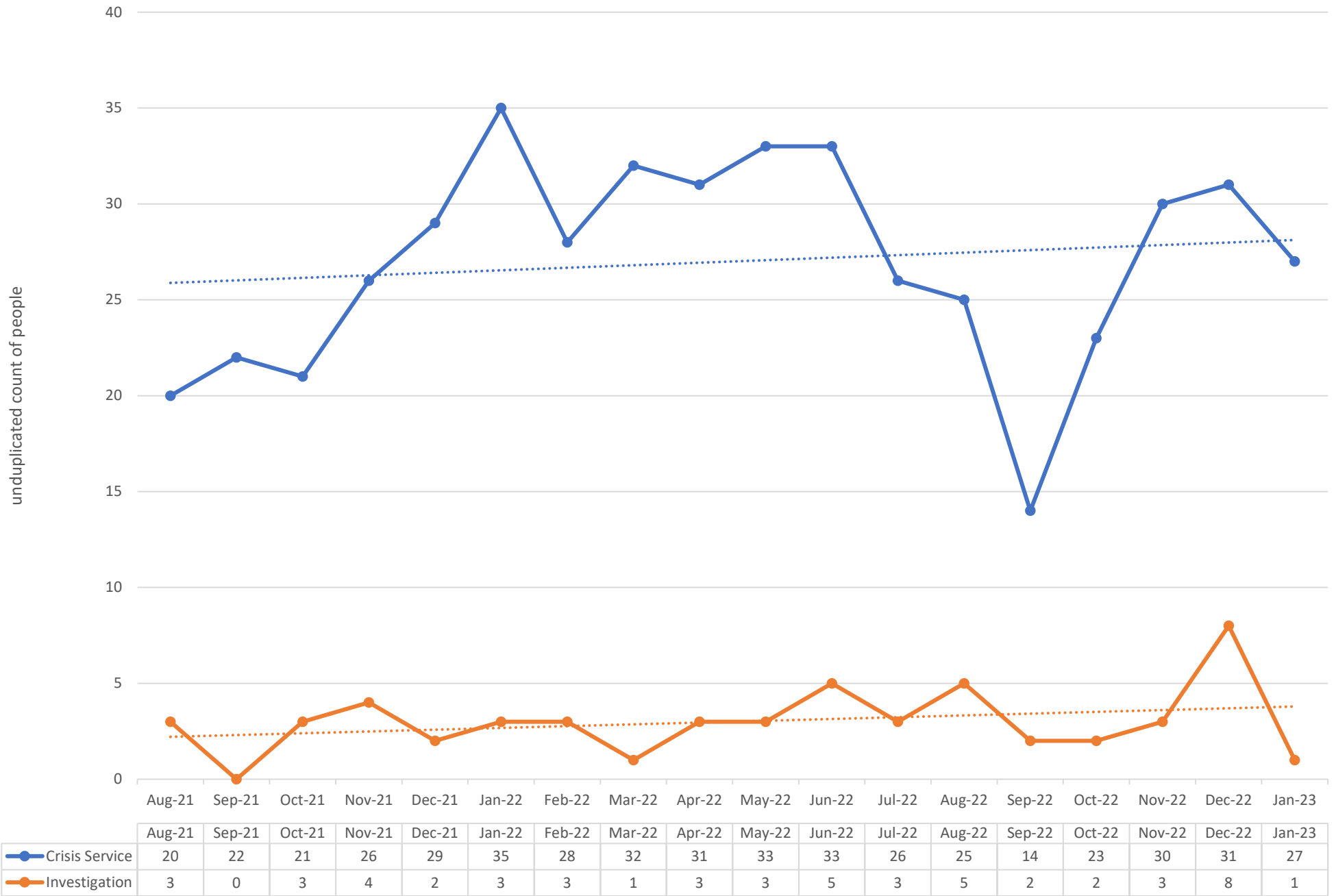

Skagit - Unduplicated People receiving a crisis system service

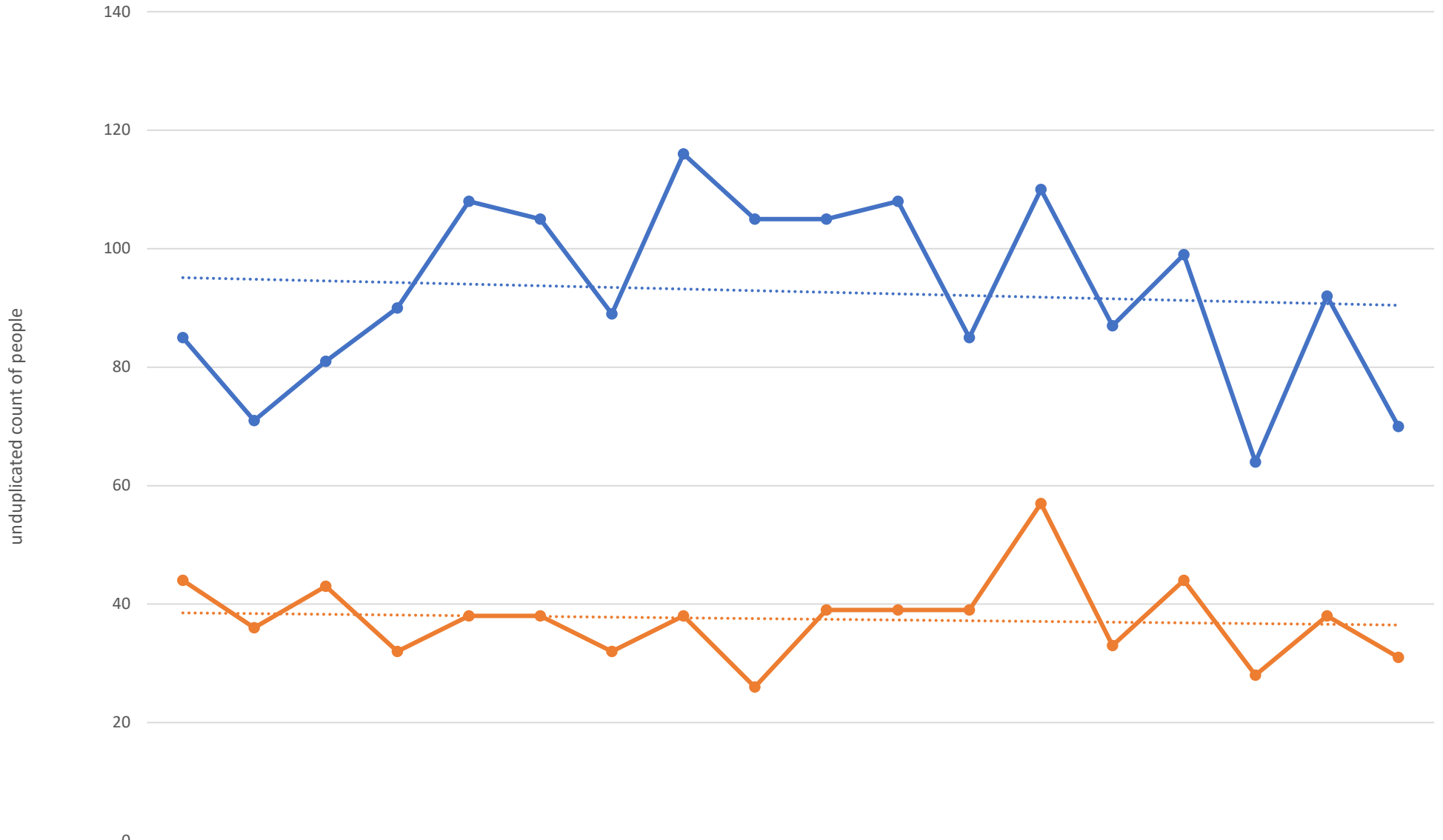

	Aug-21	Sep-21	Oct-21	Nov-21	Dec-21	Jan-22	Feb-22	Mar-22	Apr-22	May-22	Jun-22	Jul-22	Aug-22	Sep-22	Oct-22	Nov-22	Dec-22	Jan-23
● Crisis Service	85	71	81	90	108	105	89	116	105	105	108	85	110	87	99	64	92	70
● Investigation	44	36	43	32	38	38	32	38	26	39	39	39	57	33	44	28	38	31

Snohomish - Unduplicated People receiving a crisis system service

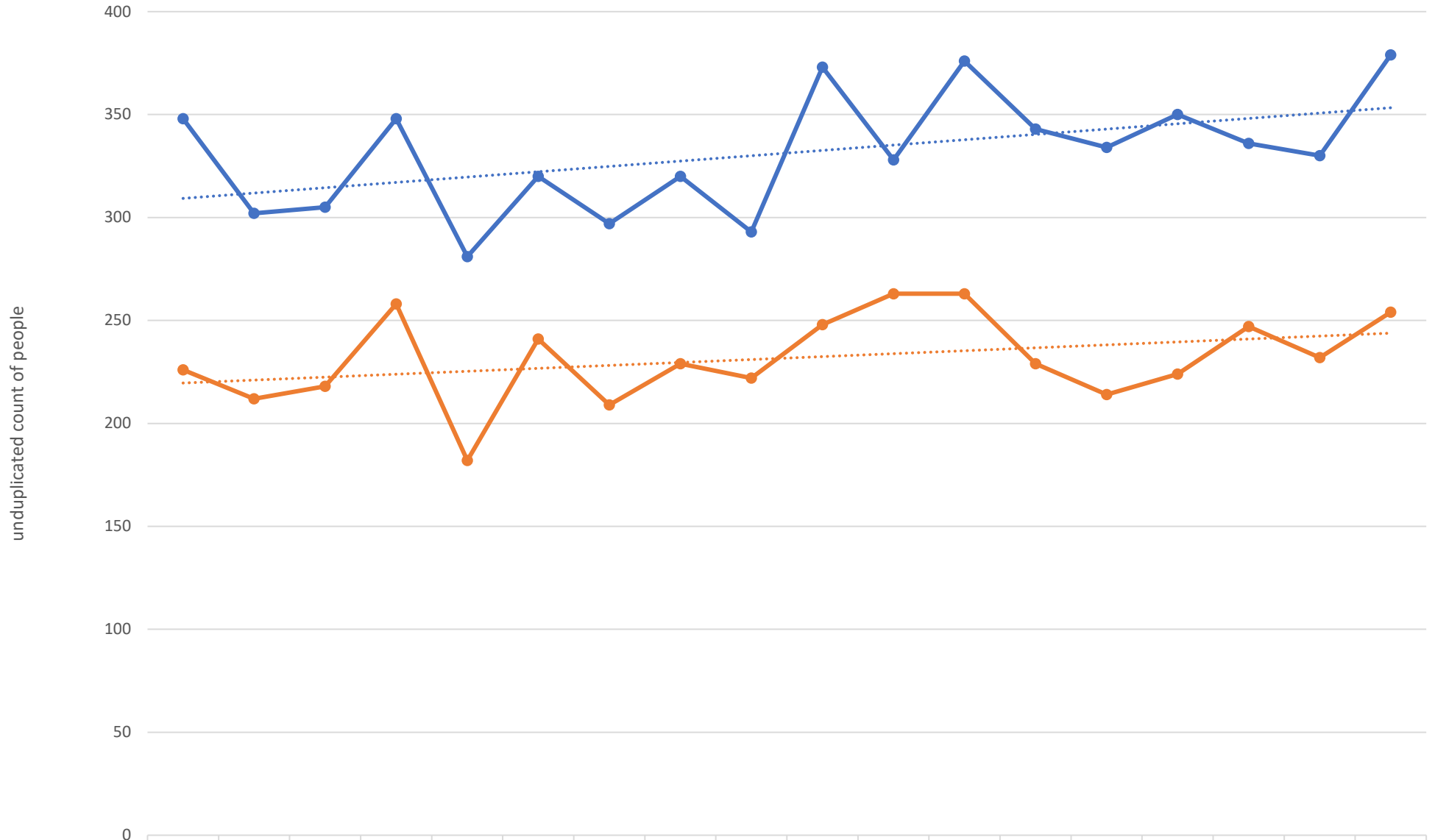

	Aug-21	Sep-21	Oct-21	Nov-21	Dec-21	Jan-22	Feb-22	Mar-22	Apr-22	May-22	Jun-22	Jul-22	Aug-22	Sep-22	Oct-22	Nov-22	Dec-22	Jan-23
● Crisis Service	348	302	305	348	281	320	297	320	293	373	328	376	343	334	350	336	330	379
● Investigation	226	212	218	258	182	241	209	229	222	248	263	263	229	214	224	247	232	254

Whatcom - Unduplicated People receiving a crisis system service

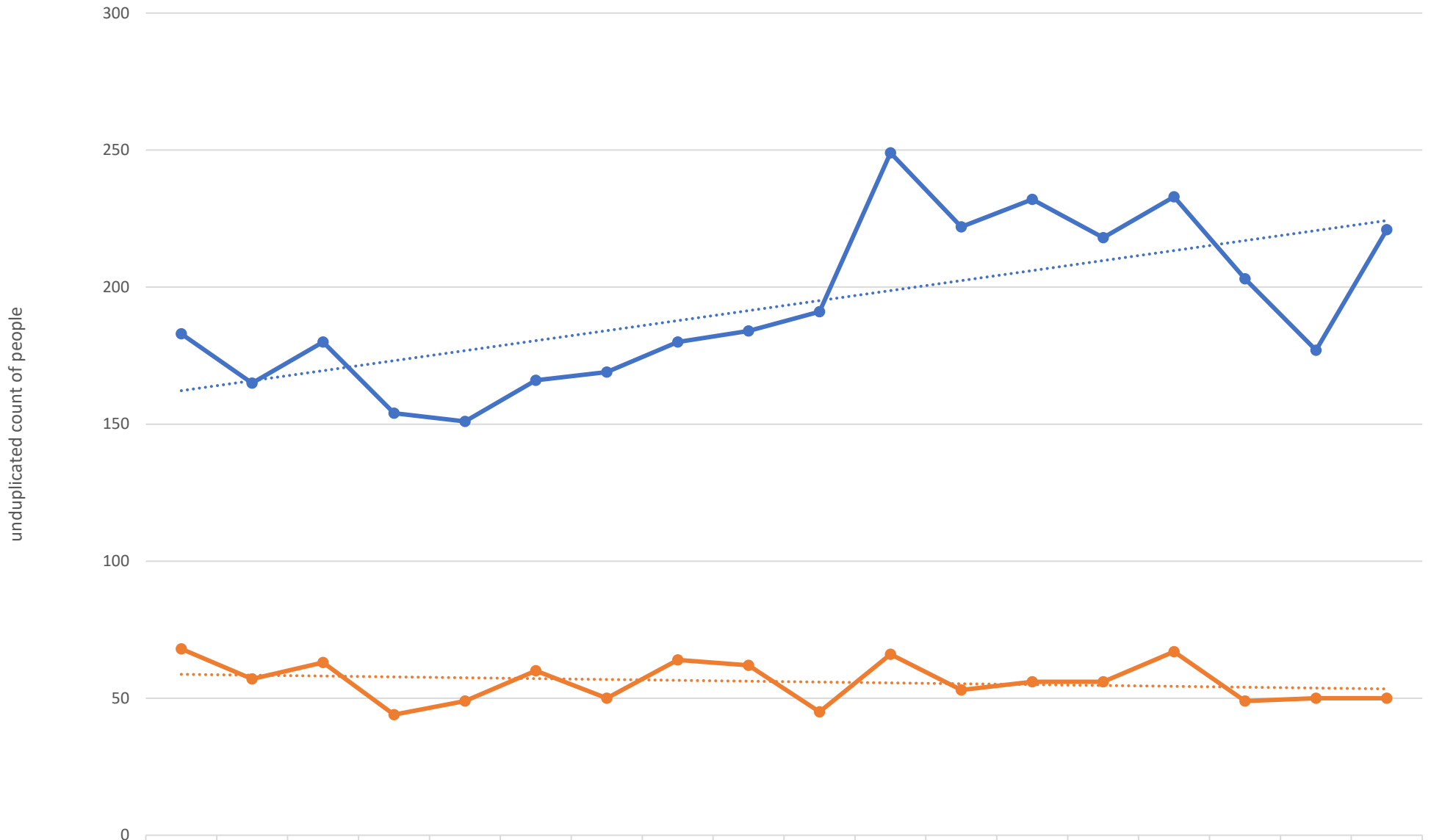

	Aug-21	Sep-21	Oct-21	Nov-21	Dec-21	Jan-22	Feb-22	Mar-22	Apr-22	May-22	Jun-22	Jul-22	Aug-22	Sep-22	Oct-22	Nov-22	Dec-22	Jan-23
● Crisis Service	183	165	180	154	151	166	169	180	184	191	249	222	232	218	233	203	177	221
● Investigation	68	57	63	44	49	60	50	64	62	45	66	53	56	56	67	49	50	50

Region Designated Crisis Responder (DCR) Investigations

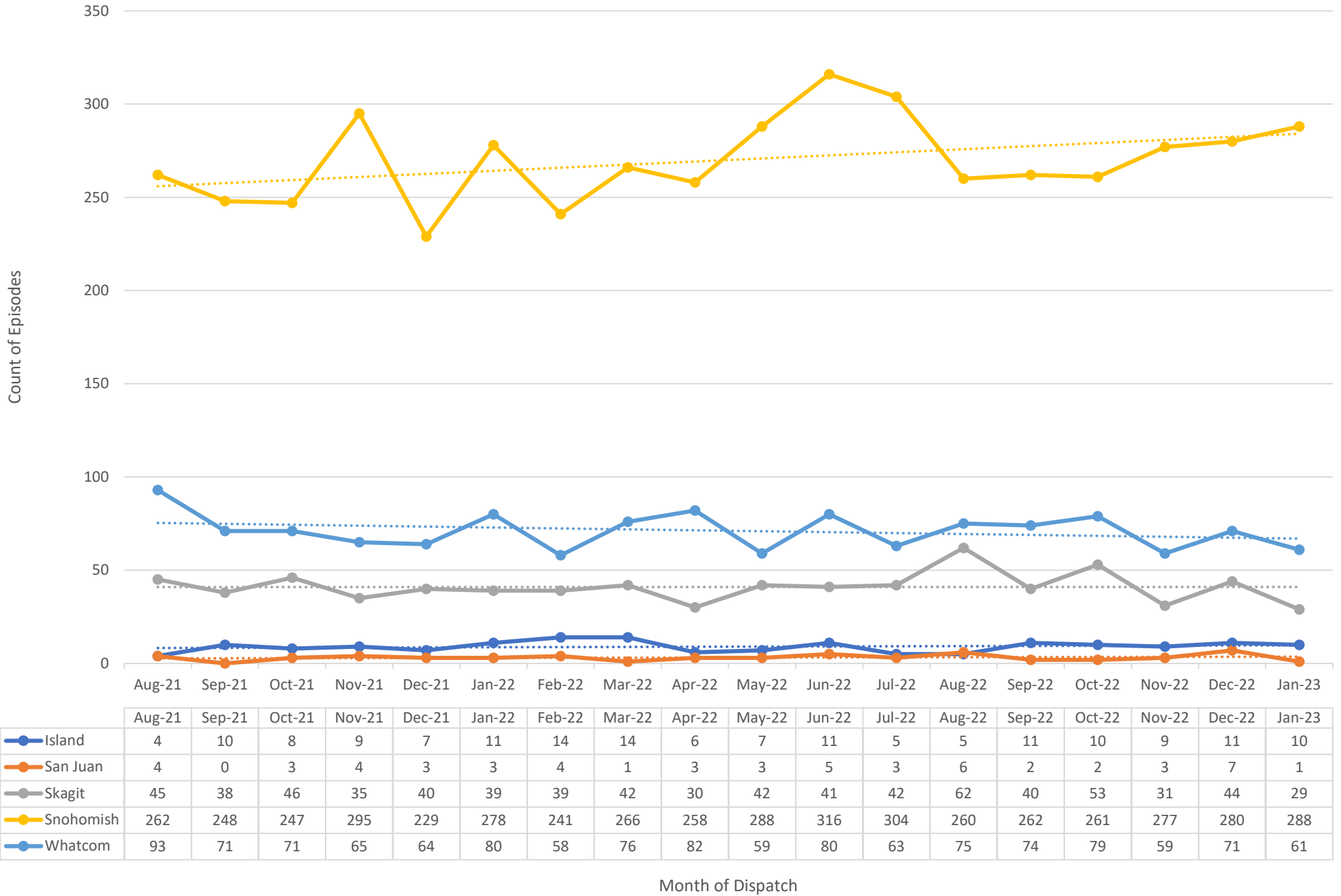

Region DCR Investigation Referral Sources

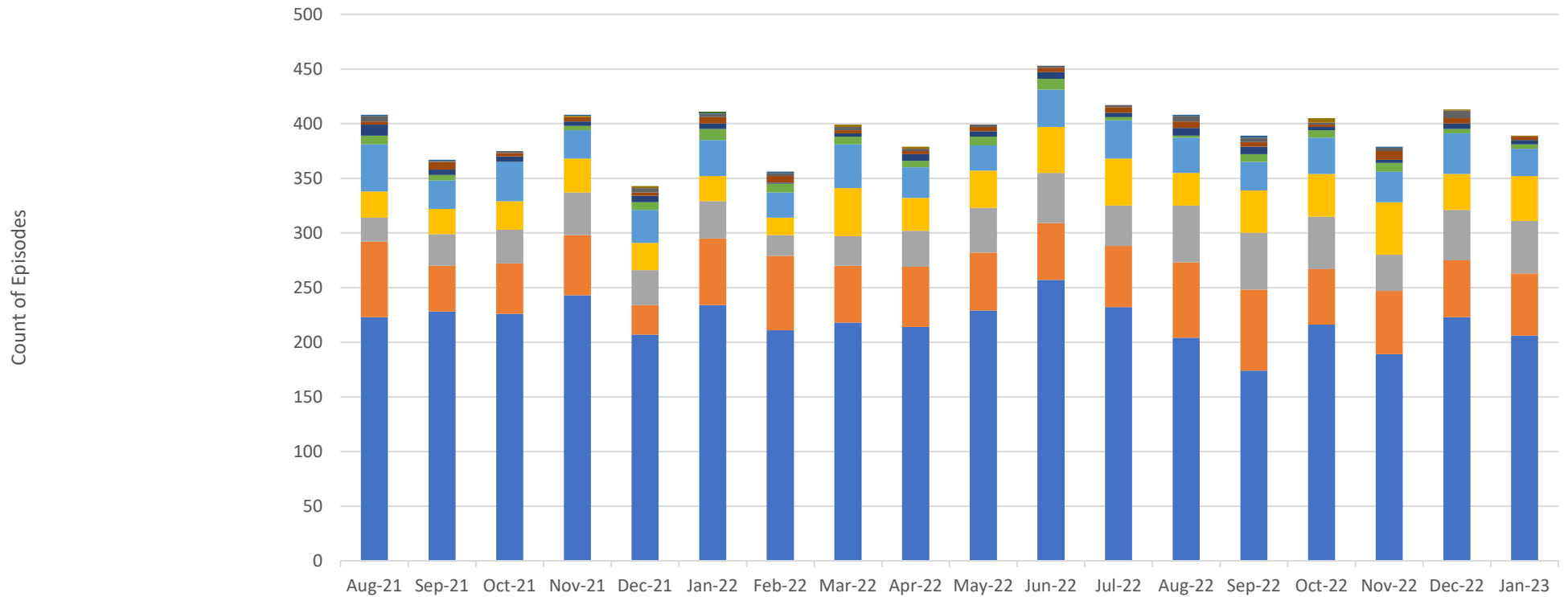

	Aug-21	Sep-21	Oct-21	Nov-21	Dec-21	Jan-22	Feb-22	Mar-22	Apr-22	May-22	Jun-22	Jul-22	Aug-22	Sep-22	Oct-22	Nov-22	Dec-22	Jan-23
Impact Team Law Enforcement Referral	0	0	0	0	0	1	0	0	0	0	0	0	0	0	0	0	0	0
Referral from MCR to DCR	1	1	0	1	0	1	1	0	0	0	0	0	1	2	0	1	0	0
School	0	0	0	1	2	0	0	2	2	0	0	0	0	0	4	0	1	1
Community	5	1	2	0	4	3	3	3	2	2	2	2	5	4	2	3	7	0
Social Service Provider	3	7	3	4	3	6	6	3	3	4	4	5	6	4	2	8	5	3
Care Facility	10	5	5	4	6	5	1	3	6	5	6	4	7	7	3	3	5	4
Legal Representative	8	5	0	4	7	10	8	7	6	8	10	3	2	7	7	8	4	4
Law Enforcement	43	26	36	26	30	33	23	40	28	23	34	35	32	26	33	28	37	25
Professional	24	23	26	31	25	23	16	44	30	34	42	43	30	39	39	48	33	41
Other	22	29	31	39	32	34	19	27	33	41	46	37	52	52	48	33	46	48
Family	69	42	46	55	27	61	68	52	55	53	52	56	69	74	51	58	52	57
Hospital	223	228	226	243	207	234	211	218	214	229	257	232	204	174	216	189	223	206

Month of Dispatch

Region DCR Investigation Outcomes

Count of Episodes

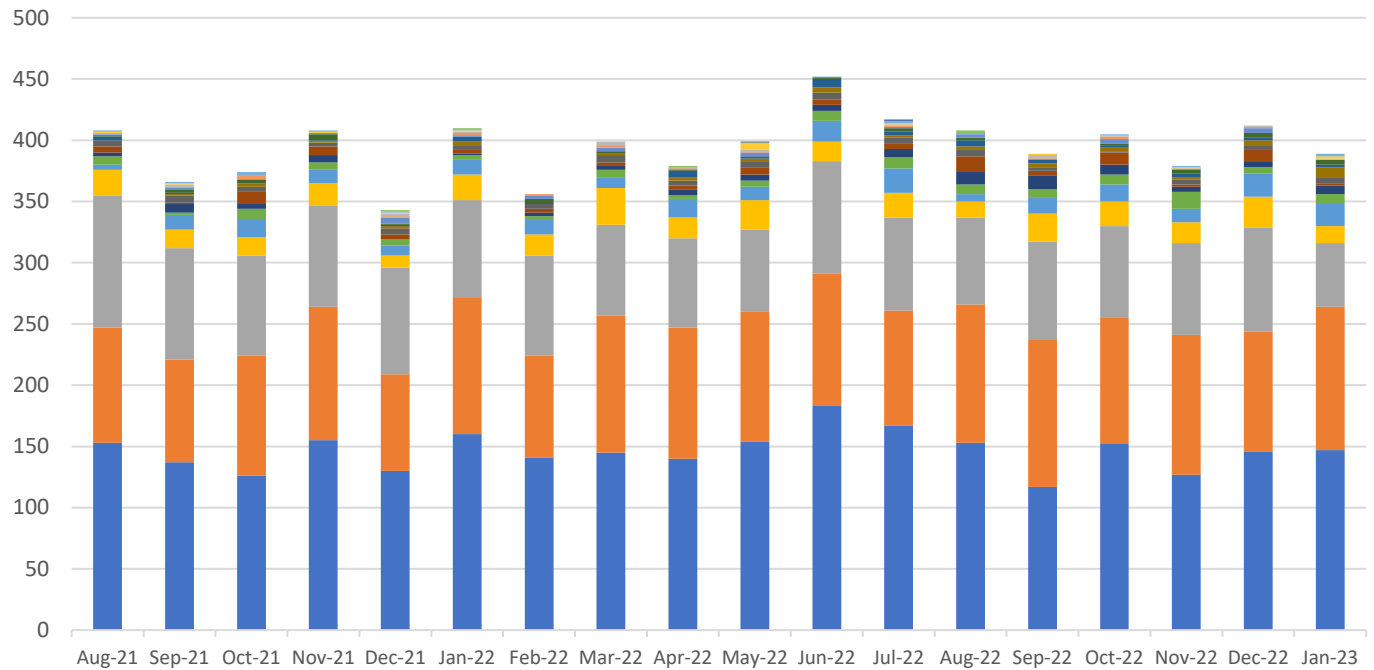

	Aug-21	Sep-21	Oct-21	Nov-21	Dec-21	Jan-22	Feb-22	Mar-22	Apr-22	May-22	Jun-22	Jul-22	Aug-22	Sep-22	Oct-22	Nov-22	Dec-22	Jan-23
No detention – Secure Detox provisional acceptance did not occur within statutory timeframes	0	0	0	0	0	0	0	0	0	1	0	1	0	0	0	0	0	0
Petition filed for outpatient evaluation	0	0	0	0	1	1	0	0	1	0	0	0	2	0	0	0	0	0
Referred to chemical dependency inpatient program	1	1	3	1	1	1	0	0	0	0	0	2	1	0	1	1	0	2
Referred to acute detox	1	1	0	1	1	1	0	0	0	6	0	1	0	1	0	1	0	2
Referred to chemical dependency intensive outpatient program	1	2	0	0	2	1	0	3	0	1	0	1	0	2	1	0	1	1
Referred to sub acute detox	0	1	3	0	1	2	1	2	1	1	0	1	0	1	2	0	1	0
No detention - E&T provisional acceptance did not occur within statutory timeframes	1	1	0	1	5	1	3	3	1	3	1	1	3	1	4	1	4	0
Detention to Secure Detox facility (72 hours as identified under 71.05)	1	3	3	5	1	0	4	2	1	0	1	3	2	0	1	3	4	4
No detention - Unresolved medical issues	3	1	0	1	1	4	0	0	5	2	7	3	5	3	2	3	2	2
Filed petition - recommending LRA extension.	0	1	3	1	2	3	0	1	3	2	4	2	3	3	3	2	4	8
Referred to crisis triage	5	6	4	3	5	4	4	6	4	5	6	5	5	3	1	4	4	5
Referred to non-mental health community resources.	5	1	10	7	4	3	3	3	3	6	4	4	13	4	10	2	9	2
Non-emergent detention petition filed	3	7	4	6	0	1	3	3	5	5	5	7	10	11	8	4	5	7
Returned to inpatient facility/filed revocation petition.	7	2	9	6	5	4	3	6	3	5	8	9	8	7	8	14	5	8
Did not require MH or CD services	4	12	14	11	8	12	12	9	15	11	17	20	6	13	14	11	19	18
Referred to voluntary inpatient mental health services.	21	15	15	18	10	21	17	30	17	24	16	20	13	23	20	17	25	14
Other	108	91	82	83	87	79	82	74	73	67	92	76	71	80	75	75	85	52
Referred to voluntary outpatient mental health services.	94	84	98	109	79	112	83	112	107	106	108	94	113	120	103	114	98	117
Detention (72 hours as identified under the Involuntary Treatment Act, RCW 71.05).	153	137	126	155	130	160	141	145	140	154	183	167	153	117	152	127	146	147

Month of Dispatch